

Thunder Shower

Cello

Marcia Sloane

Andante ♩ = 88

12 *Viola*

12

16 **Moderato con brio** ♩ = 132
pizz
mf

16

20 **A**
mp

20

24

24

28

28

33

33

37 **B**
mf

37

42

42

47

47

Cello

52

52 *p*

56 C

56 C *mp*

61

61

66

66

71

71 D *mf*

76

76

81

81

86

86 *mp*

91

91 E *mf marcato* *arco* *sim*

Cello

98

103

107 *pizz*

111 **F**

115

119

123

127 **G**

131

135

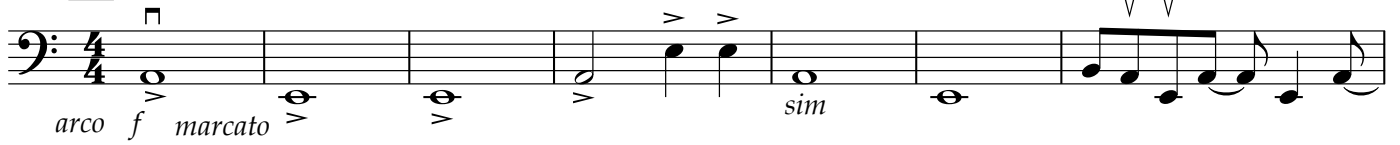

139

143 **H**

150

158

162 **I**

166

170

174

